



Town of Marbletown Natural Heritage Plan

Working Landscapes

DRAFT
For Conceptual Planning
Purposes Only

September 2006

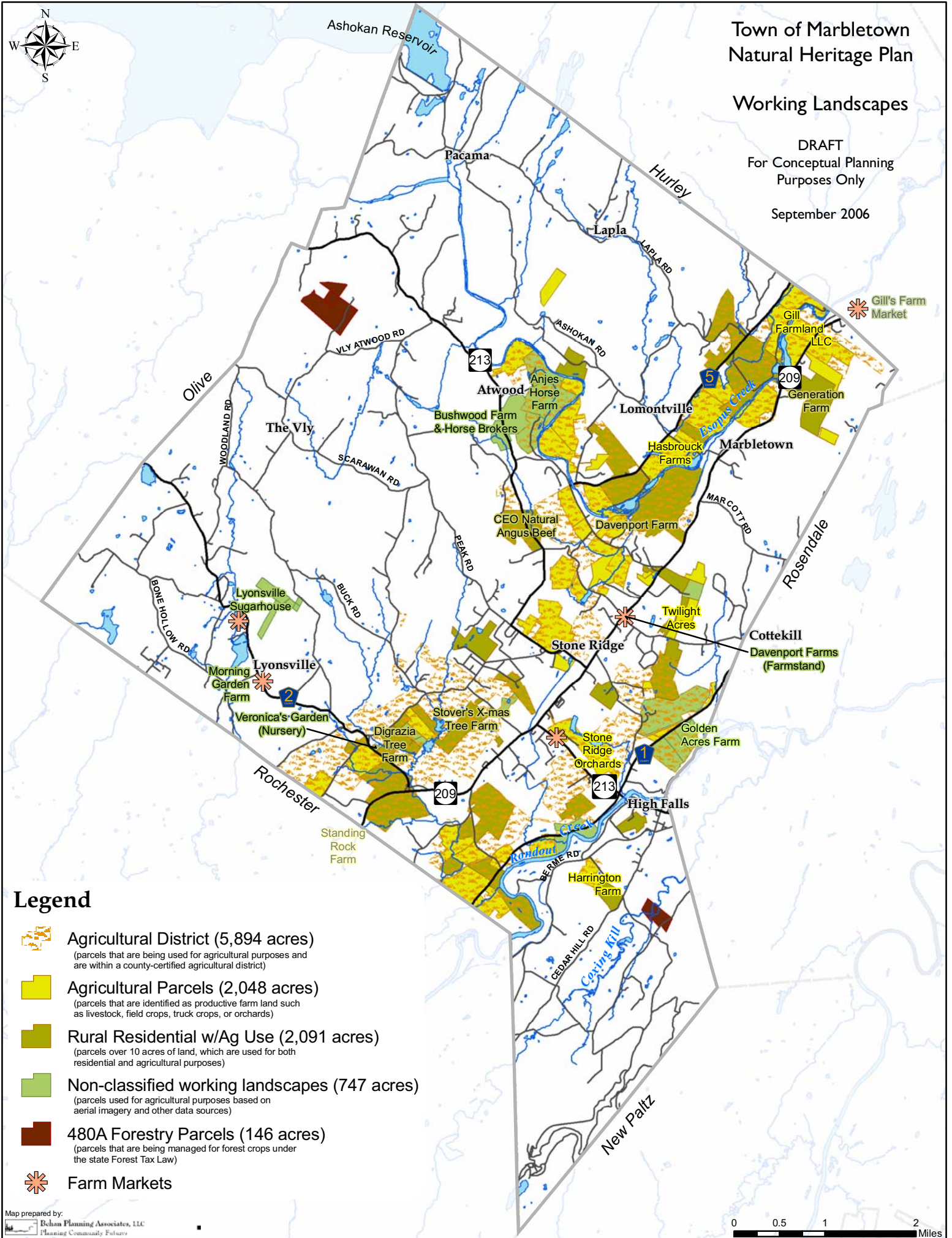

Legend

- Agricultural District (5,894 acres)
(parcels that are being used for agricultural purposes and are within a county-certified agricultural district)
- Agricultural Parcels (2,048 acres)
(parcels that are identified as productive farm land such as livestock, field crops, truck crops, or orchards)
- Rural Residential w/Ag Use (2,091 acres)
(parcels over 10 acres of land, which are used for both residential and agricultural purposes)
- Non-classified working landscapes (747 acres)
(parcels used for agricultural purposes based on aerial imagery and other data sources)
- 480A Forestry Parcels (146 acres)
(parcels that are being managed for forest crops under the state Forest Tax Law)
- Farm Markets